

62.43

1955

Come To

WEDGE NURSERY

ALBERT LEA, MINNESOTA

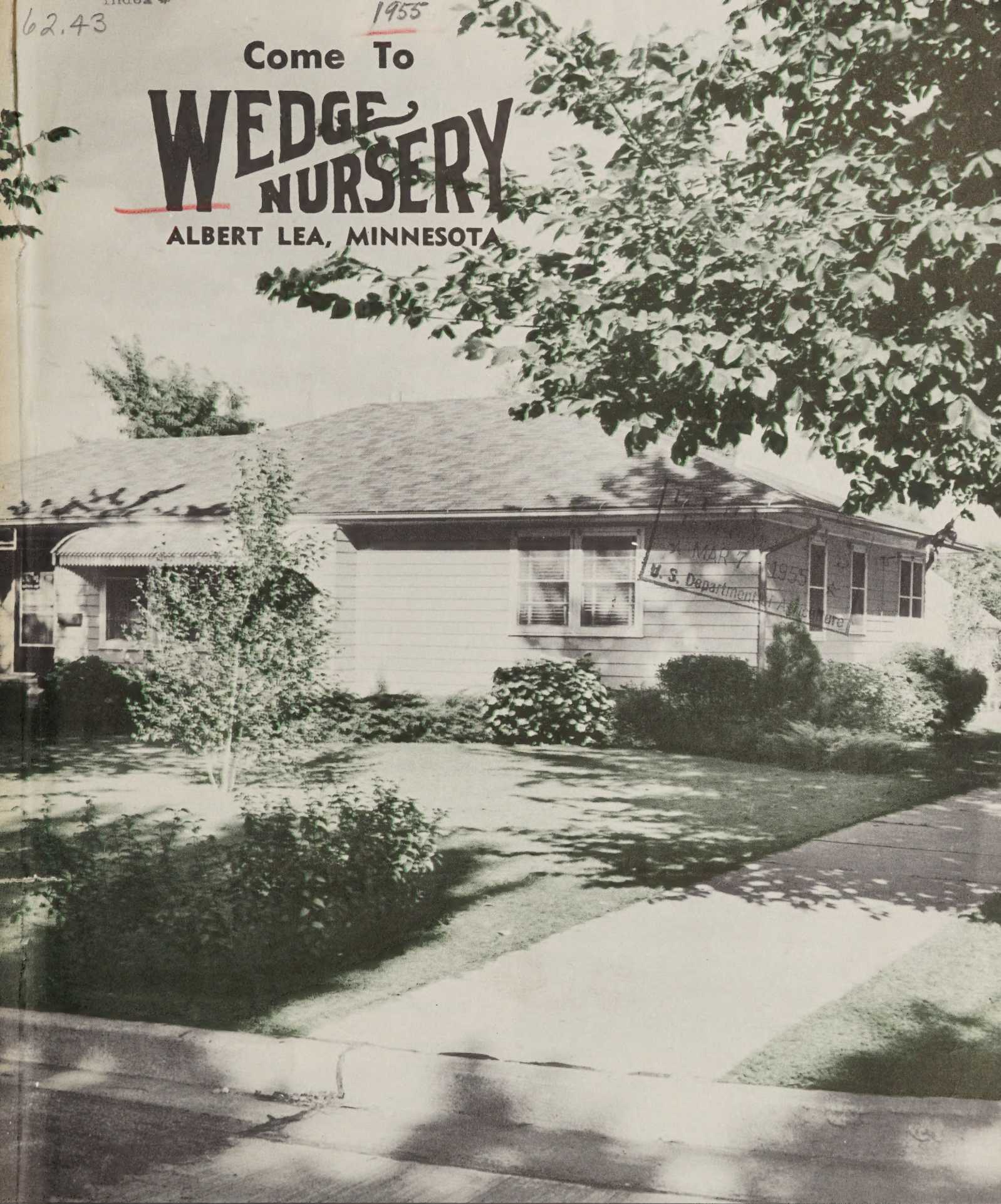

MAR 7 1955
 U. S. Department of Agriculture



For Satisfaction, Quality and Service

FRUIT TREES

ALL VARIETIES HARDY AND SUITABLE FOR THE NORTH



1955

APPLES 4-6 ft. (Extra Select) \$1.20; 5 for \$5.00

Summer

- ↳ ORIOLE—Large, highest quality, yellow red
- ↳ DUCHESS—Large, tender, juicy. Good for cooking
- ↳ BEACON—Deep red, very productive and vigorous
- ↳ LINDSEY—New Harvest Apple. Large Orange Red

Fall

- ↳ WEALTHY—Large, tender, juicy red fruit. Heavy bearer
- ↳ LAKELAND—Bright Red and bears annually
- ↳ MINJON—"Minn. Jonathan." Firm and crisp—does not bruise easily. Heavy bearer and hangs to tree

Winter

- ↳ HARALSON—Keeps all winter. Sub-acid, large and tender
- ↳ PRAIRIE SPY—Finest flavored winter apple which is a good keeper and is crisp, tender and juicy
- ↳ FIRESIDE—"Better Delicious." Large bright red with a sub-acid almost sweet flavor
- ↳ REDWELL—Bright red, nonacid, annual bearer
- ↳ NORTHWESTERN GREENING—Very large, keeps well

CRABS 4-6 ft. (Extra Select) \$1.50; 5 for \$5.00

- ↳ DOLGA—Very hardy, bears second year. Good for jelly
- ↳ WHITNEY—As large as some apples—excellent flavor

PLUMS 4-6 ft. (Extra Select) \$1.50; 5 for \$7.00

- ↳ EMBER—Large, high quality, late ripening
- ↳ UNDERWOOD—Early, large red fruit—juicy and sweet
- ↳ SUPERIOR—Largest plum—bright solid red fruit
- ↳ TOKATA—Rich apricot flavor—good pollenizer
- ↳ SAPA PLUM CHERRY—Bears second year

MT. ROYAL—Blue Prune 2 ft. \$1.00

NANKING CHERRY (New Orient) 2 ft. \$1.25
A flowering bush used for ornamental purposes and also the fruit for canning and pies.

PEARS—Parker and Golden Spice 5 ft. \$1.75

2 NEW VERY HARDY PIE CHERRIES

4-6 ft. \$2.25 Each 2 for \$4.00

- ↳ NORTHSTAR—Small sized tree with bright red fruit ripening early. Juicy, tender, meaty.
- ↳ METEOR—Strong vigorous grower. Fruit ripens two weeks later than Northstar. Both originated at Minnesota Fruit Breeding Farm. Try some of both.

SMALL FRUITS

RASPBERRIES—Extra Heavy Plants

- ↳ DURHAM—Newest Everbearing
10 for \$3.00; 25 for \$6.00
- ↳ SEPTEMBER—New early red everbearing
10 for \$3.00; 25 for \$6.00; 100 for \$20.00
- ↳ SODUS—Best Purple
10 for \$2.00; 25 for \$4.00; 100 for \$15.00
- ↳ LATHAM, Red—
10 for \$2.00; 25 for \$4.00; 100 for \$15.00
- ↳ CUMBERLAND—Black
10 for \$1.75; 25 for \$3.50; 100 for \$13.00

GOOSEBERRIES 75c each; 3 for \$2.00

CURRENT—Red Lake 50c each; 3 for \$1.25

GRAPES—Extra Heavy Plants 25c each; 10 for \$2.00

- ↳ BETA—Hardest and most widely grown and profitable
- ↳ CONCORD—Needs protection in winter in this climate
- ↳ PEARL—Perfectly hardy sweet white grape

STRAWBERRIES

- ↳ DUNLAP, June Bearing \$3.00 per hundred
- ↳ ARROWHEAD—Midseason June bearing
\$3.00 per hundred
- ↳ GEM, Everbearing \$5.00 per hundred

POTTED PLANTS

- ↳ WAYZATA, Everbearing \$15.00 per hundred
- ↳ RED RICH, Hagerstrom's New Patented everbearing
25 for \$7.00; 50 for \$12.50; 100 for \$20.00

ASPARAGUS 25 for \$1.00; \$3.00 per hundred

RHUBARB, Victoria 25c each; 10 for \$2.00

CANADA, All Red 75c each; 3 for \$2.00

HEDGES

Beautiful Living Fences

(Sold only in multiples of 10)

HEAVY TRANSPLANTS	Price Per Hundred		
	9-12 in.	15 in.	18 in.
BARBERRY, THUNBERGI	\$ 20.00	\$ 20.00	\$ 20.00
LILAC, Purple	20.00	20.00	20.00
HONEYSUCKLE	15.00	15.00	25.00
LILAC, ROTHOMAGENSIS	25.00	25.00	25.00
NINEBARK	20.00	25.00	35.00
PRIVET (Hardy Minn.)	10.00	15.00	25.00
SPIREA, VAN HOUTTE	15.00	15.00	25.00
SPIREA, FROEBELI	15.00	20.00	20.00
CURRENT, ALPINE	35.00	35.00	35.00

Ask for our Free Booklet "HOW TO PLANT"

An aid for proper planting and care

Prices



WINDBREAK STOCK

DECIDUOUS—Extra Heavy Transplants

	Price Per Hundred			
	12-18 in.	18-24 in.	2-3 ft.	3-5 ft.
ASH, GREEN	\$3.00	\$5.00	\$ 8.00	\$12.00
POPLAR, NORWAY			10.00	15.00
WILLOW, GOLDEN			10.00	15.00
HONEYSUCKLE	15.00	25.00		
POPLAR, LOMBARDY				25.00

EVERGREENS—Heavy Twice Transplanted

Variety	Size	Quantity			
		Each	10	25	100
DOUGLAS FIR	15-18"	\$1.25	\$10.00	\$18.75	\$50.00
COLO. SPRUCE	10-15"	1.25	10.00	18.75	50.00

CLIMBING VINES

For Shade, Beauty and Privacy

	Each	Three
BITTERSWEET—Bright orange berries	\$.50	\$1.25
IVY, ENGLEMANNI—American self-clinging	.65	1.70
BOSTON IVY	.80	2.25
CLEMATIS—Extra Heavy, Field Grown		
JACKMANNI—Large purple flowers	1.75	4.50
ANDRE—Soft velvety red flowers	1.75	4.50
HENRI—Large white flowers	1.75	4.50
Blue	1.75	4.50
Pink	1.75	4.50
GRAPE, BETA—Very hardy, rapid growing	.25	.65
HONEYSUCKLE, SCARLET TRUMPET— Blooms all summer	.50	1.25
HONEYSUCKLE (Summer King)— New Everblooming	.75	2.00
SWEET PEA (Lyathrus)— Red, Pink, White blooms	.35	.80

SHADE TREES

For Comfort and Beauty

ASH, GREEN (50-60 ft.)—Fast growing, very hardy, stands drought	6 ft.—\$3.00
ASH, MOUNTAIN (20-40 ft.)—Fernlike foliage, scarlet berries	6 ft.—\$4.00
BIRCH, WHITE (30-40 ft.)—Brilliant white bark	6 ft.—\$3.00 3 for \$7.50
BIRCH, CUT LEAF (30-40 ft.)—Drooping limbs, small leaves	6 ft.—\$4.00
BIRCH, CLUMP (30-40 ft.)—3 or more stems	3 ft.—\$2.50 5 ft.—\$4.00
CRAB, HOPA (20-25 ft.)—Huge crimson blossoms, good for jelly	4 ft.—\$1.50 6 ft.—\$2.50
ALMEY CRAB—Fiery red blossoms	4 ft.—\$3.00
ELM, COLLEGE (Choice variety of Am. Elm)	5 ft.—\$2.00 6 ft.—\$3.00 8 ft. \$5.00
LINDEN, BASSWOOD (60-90 ft.)—Large glossy leaves, dense shade	5-6 ft.—\$3.00
LOCUST, MORAIN (Pat. 836)—New, beautiful and fast growing	5-6 ft. whips—\$5.00
MAPLE, CRIMSON KING (pat. 735)—Has reddish leaves all summer	5-6 ft. whips—\$5.00
MAPLE, NORWAY (35-50 ft.)—Leaves hold on longer than other maples	6-8 ft. whips—\$2.00
MAPLE, RED or SCHWEDLERI (30-45 ft.)—Reddish leaves early part of summer	6 ft. whips—\$3.00
MAPLE, SUGAR (50-70 ft.)—Scarlet in autumn	8 ft.—\$3.50 10 ft.—\$5.00
MAPLE, SOFT—(60-80 ft.)—Fastest growing maple	6 ft.—\$3.00
POPLAR, NORWAY—Fastest growing tree	6 ft.—\$1.20 5 for—\$5.00
POPLAR, BOLLEANA (40-60 ft.)—Silver leaved. Much harder than Lombardy	5 ft.—\$1.25; 5 for \$5.00 6 ft.—\$1.75; 5 for \$7.50
POPLAR, LOMBARDY (40-60 ft.)—Tall, fast growing pyramidal tree	Each 5 25
	5 ft. \$.75 \$2.75 12.00
	6 ft. 1.20 5.00 20.00
	8 ft. 1.50 6.50
WILLOW, WEEPING (30-40 ft.)—Golden bark colorful all year around	6 ft.—\$2.00

Fertilize **RIGHT**
WITH **MILORGANITE!**

Ideal for Lawn, Gardens, Flowers, Trees and Shrubs
100 lbs.—\$4.50 50 lbs.—\$2.70 25 lbs.—\$1.60

Our Landscape Department offers you

- Expert Advice
- Planning Service
- Reasonable Planting Charges

Research Shows Good Landscaping Boosts The Resale Value Of Your Home 10 To 15 Percent

EVERGREENS

Give Immediate and Year-Round Beauty

PRICES - (Balled and Burlapped)



Sizes	15 in.	18 in.	2 ft.	2½ ft.	3 ft.
LOW SPREADING TYPES					
Andorra Juniper	\$ _____	\$ 4.00	\$ 5.00	\$ _____	\$ _____
Golden Juniper	3.00	4.00	5.00	_____	_____
Savin Juniper	3.50	4.50	_____	_____	_____
Pfizer Juniper	3.50	4.50	_____	_____	_____
Maney Juniper	_____	5.50	_____	_____	_____



GLOBE TYPES					
Globe Arbor Vitae	3.50	4.50	_____	_____	_____
Mugho Pine	4.50	5.50	_____	_____	_____
Siberian Globe Arbor Vitae ..	4.00	5.00	_____	_____	_____



					4-5 ft.
PYRAMIDAL TYPES					
American Arbor Vitae	_____	_____	3.50	4.50	6.00
Pyramidal Arbor Vitae	_____	3.00	4.00	5.00	6.50
Hills Dundee	_____	_____	5.00	6.00	7.50
Silver Juniper	_____	_____	4.00	5.00	6.50
Virginiana Juniper	_____	_____	_____	_____	6.50
Sutherland Juniper	_____	_____	_____	6.00	7.50
Steel Blue Juniper	_____	_____	_____	6.00	7.50



TALL GROWING TYPES					
Black Hill Spruce	_____	4.50	5.50	_____	_____

NOTE: These prices include balling the evergreen in its original soil with a covering of burlap, so as not to disturb the roots. Most Nurseries charge \$1.00 extra for this service.

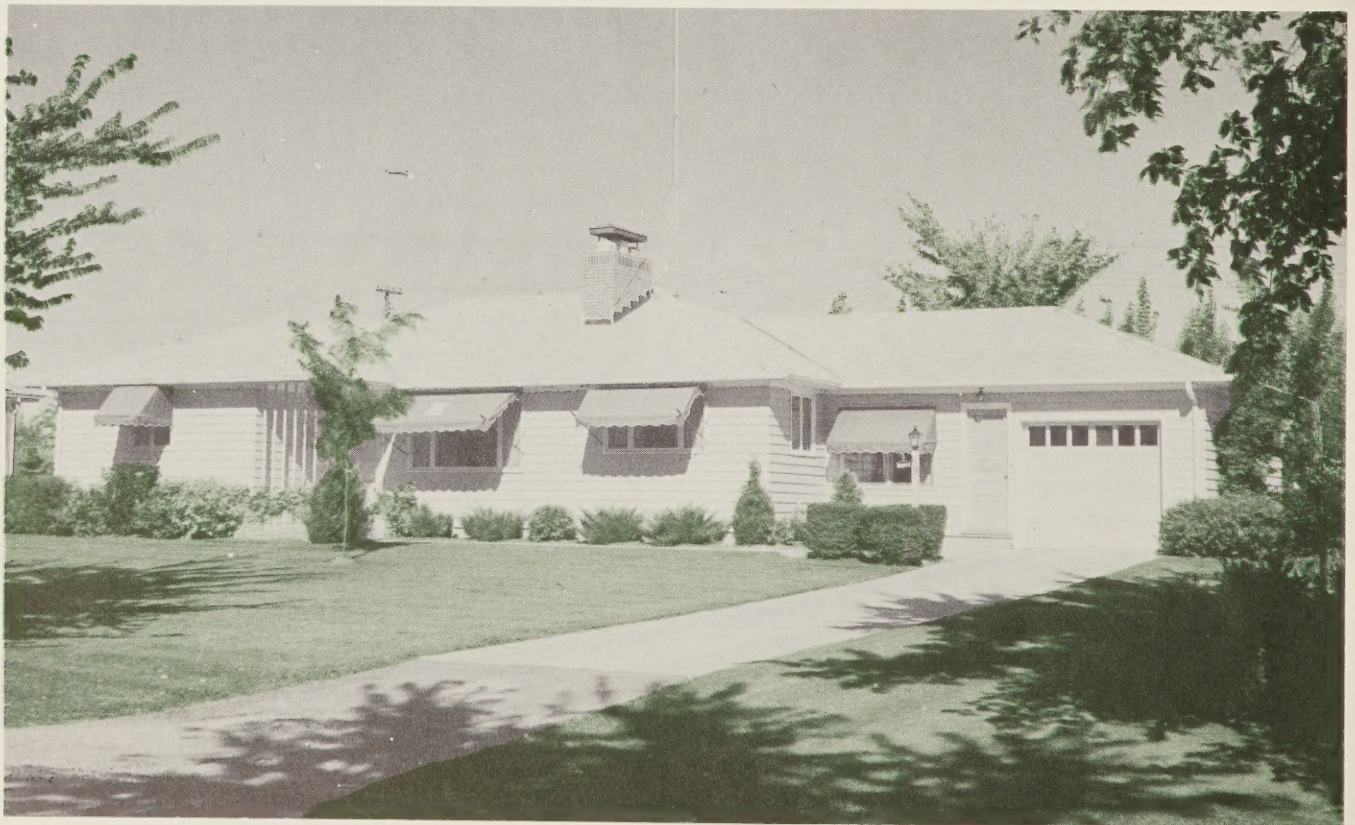

FLOWERING SHRUBS TO BRIGHTEN YOUR HOME



PRICES

Landscape Favorites for Every Home

60c each 3 of a kind 55c each

- CORALBERRY—L—Red berries in Fall
- FORSYTHIA—H—Bright yellow flowers in early Spring
- LILAC, PURPLE—H—Purplish, single lilac flowers in May
- *SNOWBERRY—M—Pink flowers and white berries
- SPIREA—

- BILLARDI—M—Soft pink plumes July to September
- THUNBERGI—L—Feathery foliage, white flowers in May
- VAN HOUTTE, BRIDAL WREATH—M—White flowers in June

Shrubs of Everlasting Beauty

75c each 3 of a kind 70c each

- *BARBERRY, THUNBERGI—L—Reddish foliage in Fall
- *COTONEASTER—M—Very shiny green leaves
- *CRANBERRY, HIGHBUSH—H—White blooms, red edible berries
- *HONEYSUCKLE, ZABELI—H—New darkest red honeysuckle
- LILAC, ROTHOMAGENSIS—M—Purplish rose flowers
- *NINEBARK—M—Large clusters of white flowers in June
- PHILADELPHUS LEMOINE—L—Semi-dwarf, very fragrant
- POTENTILIA—L—Yellow flowers in July and August
- SPIREA—
- FROEBELI—L—Reddish flowers recurring all Summer
- GOLDEN—M—Rich contrast with its yellow foliage
- ANTHONY WATERER—L—Red flowers all summer
- MAPLE, GINNALA—H—Showy scarlet leaves in fall

Shrubs of Special Interest

\$1.00 each 3 of a kind 95c each

- ALMOND, FLOWERING—M—Pink, rose-like blooms in May
- BARBERRY, REDLEAF—L—Bronze red foliage all season
- *HYDRANGEA ARBOR—L—Pure white blooms all Summer
- HYDRANGEA PEE GEE—M—Immense white blooms turning to pink
- *SNOWBALL—H—Large ball-shaped white blooms in May
- BEAUTY BUSH—M—Pink flowers in June
- QUINCE, FLOWERING—M—Red flowers in Spring

Unusual and Charming Aristocrats

- *ALPINE CURRANT—L— 15 in.—\$1.00 18 in.—\$1.50
- PRUNUS CISTENA—H— 2 ft.—\$1.50 3 ft.—\$2.00
- PRUNUS TRILOBA—H— 2 ft.—\$1.50
- PRUNUS TOMENTOSA—H— 2 ft.—\$1.25
- GOLDEN MOCK ORANGE—L— 18 in.—\$1.50
- MINN. SNOWFLAKES—M— 2 ft.—\$1.50
(Double Mock Orange)
- *NEW DWARF HONEYSUCKLE—L— 18 in.—\$1.00
- *NEW DWARF MOCK ORANGE—L— 18 in.—\$1.50
(Frosty Morn)

French Lilac - 2½-3ft. \$2.00

POTTED - - FOR A QUICK, MORE VIGOROUS GROWTH

- PRES. GREVY—Very large blue flowers
- CHAS. JOLY—Large flowers of wine-red
- MME. LEMOINE—Pure white, immense flowers
- BELLE DE NANCY—Large double satiny rose blooms
- PRES. CARNOT—Loads of orchid color blooms

KEY

• Good in Both Sun and Shade
L—Low Shrubs from 2-4 ft.

M—Medium Shrub from 4-6 ft.
H—High Shrub from 6-10 ft.

FINE PERENNIALS

3 for \$1.00 **40c Each**
10 of a kind—\$3.00

Color of Bloom	Blooming Season	Height in Feet
ACHILLEA, THE PEARL—White	All Summer	1½
ALYSSUM, GOLD DUST—Yellow	May	1
ANTHEMIS—Yellow	All Summer	1½
ANCHUSA, DWARF—Blue	May	1
BACHELOR BUTTON—Blue	July-August	2
BEE BALM—Bergamot—Red	All Summer	2
CANDYTUFT, HARDY—White and pink	May-June	1
CAMPANULA, CANTERBURY BELL— Pink, Blue, White	June-July	2
CANTERBURY BELL—Persicifolia, Blue and White	July	2
CARNATIONS, HARDY— Red, Pink, White, Yellow	All Summer	1
COLUMBINE—Various	June-July	1½
CORALBELL—Pink	June-August	2
COREOPSIS, MAYFIELD GIANT— Yellow	July	2
DAISY, SHASTA ALASKA—White	June-August	2
DAISY, GIANT MARCONI	All Summer	3
DIANTHUS, Hardy Pinks—Various	June-August	1
DELPHINIUM— BELLADONNA—Light Blue	All Summer	3
BELLAMOSUM—Dark Blue	All Summer	3
WREXHAM STRAIN—Various	All Summer	3½
DELPHINIUM, PACIFIC GIANT	All Summer	3
Pink, white, dark blue and light blue		
EUPHORBIA—Yellow	July-August	2
FORGET-ME-NOT—Early Blue Bird	All Summer	1
GAILLARDIA, MONARCH—Golden	All Summer	2
GAILLARDIA, BURGUNDY—Red	All Summer	2
GYPSOPHILIA, BABY'S BREATH—White	June-Sept.	2
GYPSOPHILIA, BABY'S BREATH—Pink	August-Sept.	2
HOLLYHOCKS—Red, pink, yellow, white	July-August	5

LYTHRUM

Very Hardy—Easy to Grow
 Blooms Most of the Summer

50c Each **3 for \$1.25**

LILY OF VALLEY	May	½
LINIUM, HARDY FLAX—Blue	All Summer	1½
LUPINES—Various	June-July	3
PERENNIAL SWEET PEA—Creepers	All Summer	
PHLOX, SUBULATA— Red, pink, blue and white	May-June	½
PLATYCODON—Blue and white	All Summer	2
PYRETHRUM, PAINTED DAISY— Red, pink, white	June	2
SEDUM—Red, pink, white, yellow	July-August	½
SEMPERVIVUM, HENS and CHICKENS	June-July	½
STACE—Blue	All Summer	2
SWEET ROCKET—Lavender	June-July	2
SWEET WILLIAMS—Various	June	1
VIOLA	All Summer	½

**The Best in
 LAWN and GARDEN SEED**

Chrysanthemums **40c each** **3 for \$1.00**

NEW HARDY MINNESOTA VARIETIES

ALGONQUIN—Large brilliant double yellow blooms
 AVALANCHE—Quantities of large double white blooms
 AURORA—Double bright Brazil-red flowers
 DR. LONGLEY—Medium height with double pink flowers
 CHIPPEWA—Large clusters of rich aster-purple flowers
 MAROON "N" GOLD—Free flowering bright mahogany
 flowers
 PIPESTONE—Low growing with tones of yellow, bronze
 and red
 RED GOLD—Double flowers of bright orange-gold
 REDWOOD—Low compact—carmine flowers
 VIOLET—Dwarf double violet

Mums, Cushion **40c each** **3 for \$1.00**

Pink, yellow, bronze, red, and white

Ferns, Hardy **40c each** **3 for \$1.00**

INTERRUPTED 2 ft. MAIDENHAIR 1 ft.
 LADY 2 ft. SENSITIVE 1 ft.
 OSTRICH 3 ft.

Iris **40c each** **3 for \$1.00**

DEPUTE NOMBLOT—Reddish bronze
 PINK SATIN—Pink toned
 MORNING SPLENDOR—Rich violet red
 MME. CHEREAU—White, lavender edge
 PLUIE DE OR—Bright golden yellow
 CELESTE—Light blue
 RAMESES—Russet rose
 BLACK WING—Midnight blue
 AMBASSADOR—Purple
 (Just a few of the many varieties we grow)

Bleeding Heart **75c each** **3 for \$2.00**

Potted in Dirt to Give You Strong,
 Vigorous Growing Plants

Phlox **40c each** **3 for \$1.00**

ETHEL PRITCHARD—Blue
 FLASH—Fiery red
 LILLIAN—Cameo pink
 MARY LOUISE—Best pure white
 SPITFIRE—Salmon orange
 STARLIGHT—Lavender, white star
 PRIME MINISTER—White with red eye
 BORDER QUEEN—Pure rose pink

Lilies **40c Each** **3 for \$1.00**

REGALE—Crimson, white center—July
 ORANGE TRIUMPH—Pinkish orange—August
 HENRYI—Golden—August and September
 RED RUSSIAN—Orange red—August
 TIGER—Orange—August
 CORAL—Dwarf scarlet—June

60c Each **3 for \$1.50**

AURATUM—White, crimson spots
 (Gold Band)—August and September
 RUBRUM—Pink edged white—September
 DEGRAAFFS HYBRIDS—6 varieties

PEONIES

**POTTED IN DIRT TO GIVE YOU STRONG,
VIGOROUS GROWING PLANTS**

WHITE	Each
MME DE VERNEVILLE—Early large pure white	.75
FRANCIS WILLARD—Pure white flecked with crimson	1.00
SOLANGE—Buff colored	1.25
PINK	
EDULIS SUPERBA—Bright clear mauve-pink	.75
SARAH BERNHARDT—Large true apple blossom pink	1.00
MARTHA BULLOCH—Large flowers of soft rose pink	1.25
RED	
KARL ROSENFELD—Clear velvety crimson	.75
RICHARD CARVEL—Early bloom of ruby-red	1.00
OFFICINALIS RUBRA—Early red	1.25

JUST A FEW OF THE MANY VARIETIES WE GROW

GLADIOLUS

Favorites for Every Home

10 for 75c \$6.00 per hundred

RED CHARM—Large rich velvety—crimson blooms
DAISY MAE—Largest flowering orange
DUSTY MILLER—Smoky old rose with red blotch
ROSA VAN LIMA—One of the best pinks
ELIZ. THE QUEEN—Early lavender
KASHMIR—Rich reddish purple
AUREOLE—Ruffled deep yellow
SPIC & SPAN—Bright coral pink
RAVEL—One of the best clear blue varieties
SALMON'S GLORY—White with red blotch
FLORENCE NIGHTINGALE—Best ruffled white
MIXED MINIATURES—Small flowered

BEGONIAS, Tuberous

Camellia Flowering

EXTRA LARGE BULBS—2 to 3 inch diameter
35c each 4 for \$1.00
Light Red, Pink, Yellow, Bronze or White
Dark Red, Orange, and Salmon

CANNAS

Giant Flowering

15c each 8 for \$1.00

KING HUMBERT—Red flowers, bronze foliage
KING MIDAS—Yellow flowers, green foliage
PRESIDENT—Red flowers, green foliage
EUREKA—Best white, green foliage
PINK GEM—Deep pink with green foliage

DAHLIAS

45c each 5 for \$2.00

JANE COWL—Bronze buff and old gold
MAFFIE—Dark red
MRS. I de VER WARNER—Deep mauve pink or orchard
KEMPS WHITE WONDER—Pure white
THE COMMODORE—Very large bright yellow flowers
MARSHALLS PINK—Light pink

OUR GUARANTEE

It is mutually agreed between the purchaser and ourselves that any stock failing to start will be replaced at one-half the regular price at the time of replacement, provided customer makes report to us before October 10 following date of purchase. It is also agreed that the purchaser will not at any time hold us liable for an amount greater than the original price.

ALL PRICES F.O.B. ALBERT LEA, MINNESOTA

Add enough for Parcel Post Charges

ROSES

**POTTED IN DIRT TO GIVE YOU STRONG,
VIGOROUS GROWING PLANTS**

HYBRID TEAS—Everblooming Roses

\$1.40 Potted 5 for \$6.00

ETOILE DE HOLLANDE—Dark red with fine fragrance	
GRUSS AN TEPLITZ—Dark maroon blooms in clusters	
PICTURE—Very double clear rose pink blooms	
ECLIPSE—Yellow flushed old rose	
PRES. HOOVER—Yellow, pink and flame tints	
McGREDY'S YELLOW—Blooms of perfect form	
TALISMAN—Glowing golden yellow stained copper-red	
FRAU KARL DRUSCHKI—Large snow-white,	
CRIMSON GLORY—Deep velvety crimson	
PATENTED ROSES—Extra Select (Potted)	
PEACE (Pat. 591)—Golden yellow etched with pink	\$2.50
SUTTERS GOLD (Pat. 885)—Yellow shaded with orange and red	2.25
CHARLOTTE ARMSTRONG (Pat. 455)—Unique red color	2.25
HELEN TRAUBEL (Pat. 1028)—Coral pink	2.50
MIRANDY (Pat. 692)—Dark red, black shading	2.25
FORTY NINER (Pat. 792)—Red and yellow	2.50
NEW YORKER (Pat. 823)—Brilliant red, very large	2.00
TIFFANY (Pat.)—Pink, award for 1955	3.00
PRES. EISENHOWER (Pat. 1217)—Fragrant rose-red	2.50
MOJAVE (Pat. 1176)—Newest rose-salmon, apricot and orange	2.75
CHRYSLER IMPERIAL (Pat.)—Newest red	2.50

SUB ZERO HYBRID TEA ROSES—Extra Select \$2.00 Potted

CEDRIC ADAMS—Large double scarlet blooms	
CURLY PINK—Two-tone pink blooms	
SHADES OF AUTUMN—Red, yellow and bronze	
KING BOREAS—Fragrant yellow flowers	
ORANGE RUFFELS—Fragrant orange flowers	
QUEEN OF LAKES—Newest red	
FLORIBUNDA—Extra Select (Potted)	
JIMINY CRICKET (Pat.)—Tangerine red, 1955 award	2.50
LAFAYETTE IMPROVED—Cherry red clusters	1.40
FASHION (Pat. 789)—Clusters of rich coral pink	2.00
GOLDBLOCKS (Pat. 672)—Bright yellow	1.50
MA PERKINS (Pat. 1143)—New coral shell pink	2.00
RED PINOCCHIO (Pat. 812)—Scarlet red	1.50
SUMMER SNOW (Pat. 416)—Most prolific white	1.50
VOGUE (Pat. 926)—Cherry-coral, spicy fragrance	2.00
FLORADORA (2½ ft.)—Scarlet and geranium red	1.40
GARNETTE (1½ ft.)—Petite red sweetheart roses	1.75

GRANDIFLORA ROSES A New Class of Roses

BUCCANEER (Pat. 1119)—Clear yellow	2.75
CARROUSEL (Pat. 1066)—Deep red	2.00
QUEEN ELIZABETH (Pat. 1259)—Pure pink	3.00
CLIMBERS—For Porches, Arbors and Trellises	
CRIMSON RAMBLER—Bright crimson clusters	.90
DOROTHY PERKINS—Pink clusters	.90
GARDENIA—Yellow clusters	.90
PAULS SCARLET—Very popular red	1.25
WHITE DAWN—Finest everblooming white	1.25
BLAZE—Popular everblooming red	1.25
NEW DAWN—Best everblooming pink	1.25
GOLDEN PYRAMID—New, very vigorous yellow	
Sub Zero Climber	1.75

RUGOSA ROSES—Hardy Roses for Minnesota

\$1.00 each 5 for \$4.00

BELLE POITEVINE—Large blossoms of clear rose-pink	
HANSA—Profusely covered with large red flowers	
S. T. LIPTON—Snowy white flowers of good size	
HUGONIS—Light yellow flowers in June	
\$1.25 each	

F. J. GROOTENDORST—Small red flowers in clusters

SEC. 34.66, P.L.&R.
U. S. POSTAGE
PAID
Albert Lea, Minn.
PERMIT NO. 191

All Roads Lead To

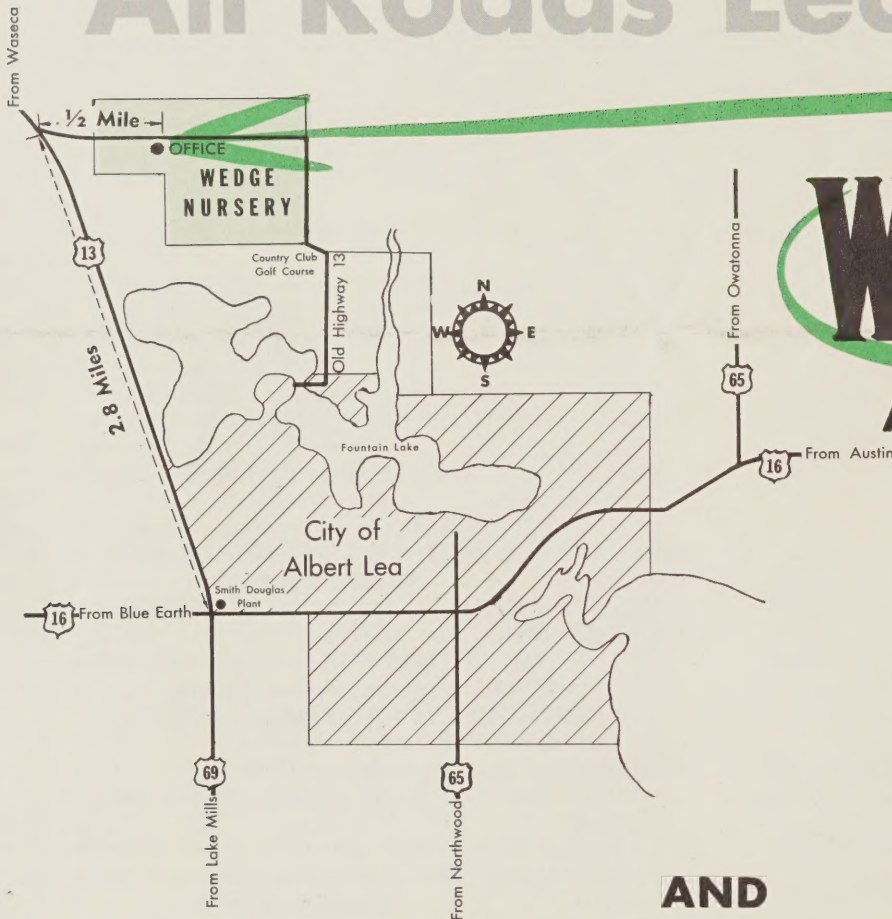

WEDGE NURSERY

Albert Lea, Minnesota

Telephone 5225

YOU can

- Serve yourself
- Get the best for less
- Choose just what you want

AND

Save Up To 40%

SEE PRICE LIST INSIDE

FREE!

THIS COUPON, IF PRESENTED
AT THE NURSERY IN PERSON
ENTITLES YOU TO

FREE!

A SPECIAL TREAT THIS YEAR

Your Choice of ONE of the Following:

PEONY PLANT—Choice Giant Reddish Pink

or

LYTHRUM—New Morden's Pink Perennial Plant

Limit - One Per Family (Offer Expires May 20, 1955 or Until Supply is Exhausted)